

TOSTOCK CHRONICLE

APRIL/MAY 2021

364

More details and the latest up to date
information, including a full colour version
of the Chronicle

Is available on our village website.

www.tostock.pc.org



NEW ROAD

Photographs by
Jim Langlois

Daffodils were
planted by
Lionel Grooms
Many years ago



NEW ROAD

Contacts in our Community

Tostock Parish Councillors

Parish Council email: clerk@tostockpc.org.uk Sharon Burman
Chair: Pip Fletcher pip.fletcher2@btinternet.com 01359 270456
ViceChair: Julian Kearsley juliankearsley@btinternet.com
David Blundell Tostock.design@btinternet.com
Graham MacDowall crispincottage@hotmail.com
Nick Cytacki nickcytacki@gmail.com 01359 271481
Peter Boland Peter.boland@gmail.com
Olivia Boland olivia@tostockanimalparks.co.uk 01449 616465
Marie Johansson oldhallstables@btinternet.com
Jane Storey Janestorey@suffolk.gov.uk

Footpath Officers

Adrian Malcom & John Cytaki

Tree Officer

VACANT

Litter Picker

Jim Langlois iimlanglois@btinternet.com 01359 270456

Suffolk County Council

Jane Storey JaneStorey@suffolk.gov.uk 01359 240555

St Andrews Church

Rector: Katherine Valentine kavalentine677@gmail.com 01359 235095
Friends/Warden: Jeanne O'Reilly 01359 270337
Bell Ringers: Sue Marriott 01359 270143
Poor's Estate: Sharon Markell 01359 271190

Village Hall

Chair: Graham MacDowell crispincottage@hotmail.com
Hall Bookings: Doreen Buckle tostocktvh@hotmail.co.uk 01359 270605

Pub

The Gardeners: Steve & Jill Gardner 01359 270460

Clubs

Past & Present: Sarah Scully 01359 270482
Tennis Club: Elizabeth Dunn ejd1@talktalk.net 01359 270270
Susie Walton susiewalton85@gmail.com 07793406076
Book Club: Julie Harrison 01359 270247
Carpet Bowls: Doreen Buckle 01359 270605
Toddlers: Julie Harrison 01359 270247

Media

Tostock Chronicle: Shirley Nice shirley.nice@btinternet.com 01359 271727
Sarah Reader reader-family@tiscali.co.uk
Jim Langlois- Photography iimlanglois@btinternet.com 01359 270456

Website:

Diane Mathews www.tostockpc.org

-
*Anyone wishing to add their email, please get in touch.

NEXT EDITION: Is for

JUNE/JULY 2021

Please may I have your
contributions on or
BEFORE 19th MAY

preferably in word or publisher format, much appreciated.

shirley.nice@btinternet.com

01359 271727

Emergency Police/Fire/Ambulance 999

Services

Health

Woolpit Health Centre 01359 240298
Out of Hours 111
West Suffolk Hospital 01284 713000
Samaritans 01284 750000
Drugs Hotline 0800 253 253

Police

Non-emergency 101
Crime Stoppers 555

Leisure

Cineworld 0330 333 4444
Theatre Royal 01284 769505
Apex 01284 758000
Picture House 01284 754477

Travel

Bus: www.travel-galloway.com 01449 766323
Rail:
Dial a Ride 01440 712048

MSDC

REPORTING

anti-social behaviour / bonfires, Environmental Health reporting tool www.midsuffolk.gov.uk/environment.
potholes, overhanging trees and any other road / roadside issues can be raised on the Highways reporting tool
www.suffolk.gov.uk/roads-and-transport.

INFORMATION

Suffolk Community Foundation grants@suffolkcf.org.uk



It is thanks to Judy Swallow that this bench sits alongside the foot-path looking across the Paddocks.

It is in memory of her husband Adrian who enjoyed the view from this spot.



Adrian's View



I have a selection of Suffolk and Tostock local scenes printed onto A6 Greeting Cards which normally would cost £2.50 each. But whilst we are in **lockdown** conditions, I have **reduced** the cost to £2.00 (until the 30th June 2021). They are all my pictures, taken over the last few years.

Each card is individually wrapped in a sealed cellophane wrapper, with a white envelope and are blank allowing you to add your own personal greeting.

If you are interested please contact me for a full list:

Jim Langlois, Pynnor, Norton Road, Tostock

Tel No: 01359 270456

jimlanglois@btinternet.com

41st Tostock Art Show – New 2021 Dates

It is disappointing to hear that the Government's COVID roadmap means that we will not be able to hold the Tostock Art Show at the usual time in June. The good news is that this very popular event has been rescheduled, COVID restrictions willing, for September, alongside Open Gardens.

The artworks will be displayed in the beautiful St Andrew's Church in Tostock.

New Diary Dates

Frid, 17 September	7pm – 9.30pm	Art Show Preview Evening
Sat, 18 September	10am – 6pm	Art Show
Sun, 19 September	10am – 5pm 11am - 5pm	Art Show Open Gardens

There are lots of opportunities to get involved over the weekend. Help is needed with setting up and dismantling the marquees and stands, baking and serving refreshments, being on the rota etc.

If you are interested in helping, please get in touch.

Diane Mathews: dianemathews52@gmail.com or phone 07764872900.

Vanessa Malcom: vjmalcom@aol.com or phone 07912 419936

Art Show organisers



TOSTOCK PARISH COUNCIL

First the good news! Following the government's roadmap out of lockdown we can look forward to once again holding regular meetings in the village hall, where residents can join us. This means that by the end of the year we should have a good idea for any projects that the Parish Council can work towards. The first planned meeting will be on Monday 17th May, and this will be the Annual Parish Council Meeting. Obviously, this assumes that there are no delays in the roadmap. At that meeting we will decide on further meetings throughout 2021, and will post the dates on the website, the Parish Council noticeboard and in the Chronicle.

Suffolk County Council Highways have at last approved the siting of the posts for our Speed Indicator Devices (SIDs), and we are now waiting for them to erect the posts. Once this is done, we should be able to go ahead and we will be seeking volunteers to help move the SIDs on a regular basis and re-charge the batteries from time to time.

Once again, I would like to emphasise that there are various reporting tools available on both Suffolk County Council and Mid Suffolk District Council websites. These include the highways reporting tool (www.suffolk.gov.uk/roads-and-transport) which is useful for reporting potholes, flooding, fallen trees etc.; the environmental health reporting tool (www.midsuffolk.gov.uk/environment/) for reporting anti-social behaviour or environmental issues etc; and the waste reporting tool (www.midsuffolk.gov.uk/waste-services/dog-bins-litter-and-fly-tipping/) for reporting fly-tipping and other waste issues. Anyone can report issues using these tools but if you have any trouble with this then, of course, please get in touch with a council member.

Many residents contact the litter picker if they come across fly-tipping. Whilst this is one way of dealing with it (the litter picker regularly reports fly-tipping) it means that he has to go out to the site to see the nature of the problem before a report can be made, and this may delay reporting. If you are able to report it yourself please do so.

Finally, please feel that you can contact any councillor if you have a concern or an issue that you wish to bring to our attention. We may not be able to help directly but we can almost certainly point you in the right direction for some assistance.

Pip Fletcher and Julian Kearsley
Chair and Vice-Chair, Tostock Parish Council



Tostock Past & Present Newsletter March 2021

We now seem to be emerging from lockdown etc with a brighter future on the horizon. Sarah our Speaker's

Secretary has been busy reorganising our speakers for 2021 and 2022. Provisionally we would like to relaunch the Tostock Past & Present Society on September 7th 2021.

I have listed below the speakers we have booked for the rest of 2021 and the early months of 2022.

I know that some of our members paid a full subscription in February 2020 and the committee will be meeting before September to decide how we go forward with particular reference to subscriptions, AGM's etc. My view is that the committee should set out proposals in September which would be voted on by a simple show of hands.

Please do get in touch with me if you have any comments you wish to make as to how we go forward from here.

Anthony Scully (Chairman)

2021

September 7th - Clive Stevens - **The Friendly Invasion of the USAAF during WW II
In East Anglia.**

October 5th - Clive Shepherd & Maria Cook - **The Blood Runners (transporting blood
& life saving commodities round the UK)**

November 2nd- Ashley Cooper - **A Thousand Years of Local Literature, Letters &
Diaries from East Anglia**

December 7th – David Lilley - **The Mitford Sisters**

2022

February 1st - Andy Mason - **SARS: Suffolk Accident Rescue**

March 1st- Roy Tricker - **100 plus-and Not Out! How Suffolk obtained its own
Cathedral. Bishop & Diocese**

April 5th - Bryan Thurlow - **The Burston School Strike**

Tostock Village Hall News

April & May 2021

Spring has sprung & The Roadmap lights the way forward...

With the guidance of the Government's Roadmap easing us out of the current lockdown restrictions, the next few months will hopefully see a gradual return to most aspects of village life. All of the **Village Hall's outdoor sports facilities**, including the outdoor gym equipment, will be able to be used again from **29th March 2021**. Please remember to refer to the relevant safety notices and maintain the required social distancing when using the equipment, or any of the other outdoor areas.



If the roadmap run smoothly, from **17th May 2021** onwards, the Hall will be able to once again be used for **many indoor events**, which is great to hear! All of the groups who regularly use the hall are being contacted about their planned return and will need to ensure they meet in accordance with current Covid-19 secure safety measures, which will initially include the hall operating at a reduced capacity and the 'Rule of Six' remaining in place. If you have any questions regarding the re-opening of the hall, please email: tostockvillagehall@outlook.com

A BIG THANKS to all for such a Great Response to the Village Hall Survey!

Your views and opinions are very much appreciated and will help make a difference to the future shape of the hall.

Feedback and more information to be included in future Chronicles.

Well done to Sue & Richard Bishop who won the £50 Voucher



Village Hall Outside Play Area Maintenance and Improvement Work

The coming months will see some maintenance and improvement work being carried out on the play area. This will include the climbing frame, which has recently been fenced off, being repaired - our apologies that this has been out of action, we have been awaiting the replacement part from the manufacturers of the equipment. Our play equipment should always be fit for plenty of safe fun, and is regularly inspected – however, if you ever notice any damage please help us by reporting it immediately to tostockvillagehall@outlook.com

New Football Posts

A new set of football posts will also shortly be installed on the playing fields – this smaller five a side pitch will hopefully be enjoyed by many younger players.



Village Hall Wild Flower Meadow

Thanks to those families who volunteered to help sow this year's seeds. You have hopefully had your seeds and been able to sow them, and we all look forward to seeing the wild flower meadow flourish in the months ahead.



Many thanks to all for kindly remembering to
KEEP YOUR DOGS ON LEADS
 when walking through or using the Village Hall's
 paths and playing fields.



New signs have sadly had to be purchased to replace those which were needlessly vandalised and stolen in February. This matter was reported to the Police who took it very seriously as it constituted two criminal offences. Should anyone have any further information relating to this crime which took place around 14th February 2021, the Police have asked that they contact them directly quoting the crime number: 37/8112/21



HOLD THE DATE :
41st Tostock Art Show
New 2021 Dates; 17th – 19th September 2021

The Tostock Art Show has been re-scheduled, and Covid Restrictions allowing, will now take place over the weekend of 17th – 19th September 2021 in its usual venue at
Tostock's St Andrew Church.
 Please see the separate notice providing further detail about this great village event.

HOLD THE DATE :
TOSTOCK FIREWORKS,
SAT 6th NOVEMBER 2021

The first planning meeting will take place in the coming months, and we will look forward to seeing all of the event team again. There is always space for more willing helpers, so if you weren't previously involved, and would like to be

– please email hannahgracejones@hotmail.com



*** OPENING FOR BOOKINGS FROM 17th MAY 2021**

TOSTOCK VILLAGE HALL
YOUR LOCAL VENUE

Competitive Rates of Hire Round Tables

Insured for up to 120 people*

Good Parking Marquees available for hire

Contact Doreen Buckle on 01359 270605 or tostocktvh@hotmail.co.uk to reserve it for your Event

**** Booking restrictions in line with the Government's roadmap will apply**



St Andrew's Church Tostock

**(Benefice of Pakenham, Norton & Tostock with Great Ashfield,
Hunston & Stowlangtoft)**

Rector: Revd Katherine Valentine Tel 01359 235095

Email: kavalentine677@gmail.com (new email!)

Website: for more details of all our churches - including Tostock - see the national Church of England website www.achurchnearyou.com

Our benefice Church magazine is also available online at www.vcnews.org.uk

BENEFICE CHURCH SERVICES & OPENING TIMES APRIL 2021

Please find below details of the services we plan to hold in April. Norton, Tostock & Pakenham will continue to be open for private prayer Sundays and Wednesdays 10am-4pm, and Great Ashfield Sundays only 10am-4pm.

It is not possible to plan for May at the moment, but our aim will be to continue to provide one service in the benefice each Sunday, as long as places of worship can remain open. Please see local church notice boards for information, or feel free to contact me or your churchwardens.

1ST	MAUNDY THURSDAY	
7.30pm	Holy Communion followed by Stripping of the altar and vigil of prayer	Pakenham
2ND	GOOD FRIDAY	
10am	Good Friday Meditations	Tostock
2pm	Good Friday Meditations	Great Ashfield
4TH	EASTER DAY	
6.30am	Holy Communion (BCP)	Norton
10am	Easter Morning Worship	Tostock
10am	Easter Morning Worship	Great Ashfield
10am	Family@Church with Communion	Pakenham
11am	Holy Communion	Hunston
11TH	2ND SUNDAY OF EASTER	
10am	Benefice Communion	Norton
14th	Wednesday	
10am	Holy Communion	Tostock
18TH	3RD SUNDAY OF EASTER	
10am	Benefice Communion	Great Ashfield
21st	Wednesday	
10am	Holy Communion	Pakenham
25TH	4TH SUNDAY OF EASTER	
10am	Benefice Communion	Tostock
28th	Wednesday	
10am	Holy Communion	Norton

ONLINE SERVICES.

Our **You Tube Channel reflections** will continue for those who wish to worship at home. If you haven't already tried them you can just enter "Pakenham Benefice" into a You Tube search to see the latest offering. You can also look at your own parish's **A Church Near You** website - just google 'A Church Near You' and put in the name of your own village to see the latest video reflection.

Sunday Services and Daily Prayers are being streamed live from both the Cathedral and the Bishops, and you can access these via the cathedral website <https://stedscathedral.org>, or the diocesan website: <https://www.cofesuffolk.org/our-bishops/> or you can look at the Church of England website <https://www.churchofengland.org> to join in services from churches around the country.

Continued

EASTER PRAYERS for you to use at home.

MAUNDY THURSDAY

Lord Jesus Christ,
You taught us
that what we do for the least of our brothers and sisters
we do also for you:
give us the will to be the servant of others
as you were the servant of all
and gave up your life and died for us,
but are alive and reign, now and forever. Amen.

from the liturgy for Maundy Thursday, Common Worship.



GOOD FRIDAY

By your wounded hands:
teach us diligence and generosity.
By your wounded feet:
teach us steadfastness and perseverance.
By your wounded and insulted head:
teach us patience, clarity and self-mastery.
By your wounded heart:
teach us love, teach us love, teach us love,
O Master and Saviour. Amen.

by Daphne Fraser

EASTER DAY

Reach out In spirit;
roll away the stone of doubt
and from the depths of faith
receive the Risen Christ
in the sacrament of this present moment.

by Lorna Nevitt

Everything is subject to change at the moment, but be assured that the people of all our villages are in my prayers, and that will not change. We can all be constant in our prayers for all those we know in any kind of trouble, facing any kind of challenge, and needing any kind of help. With every blessing, Katherine.

St. Andrews Church news

We are now looking forward to Easter, and to decorating the Church. Throughout Lent, there have been no flowers in Church, but the porch has been beautiful, with colourful arrangements to show that the church is open as much as possible.



If anyone would like to sponsor stems of lilies for the Easter decoration, we would be most grateful.

Please contact: **Julie Harrison or Jeanne O'Reilly.**

The monthly Cake Delivery is still carrying on – Last April we thought it might last a few months, but a year later it is still happening ! Thanks to the kind ladies who take turns to provide the cakes which are enjoyed by all our “ Regular Coffee Morning people “- hopefully one day we shall be able to meet on the Green once more.

The six Church Bells have not been rung altogether for a long time now. For some of the Benefice, Services, three have been rung, but our tower is very narrow and six ringers stand too close to observe the social distancing rules. But on the recent occasion of Captain Sir Tom Moore’s funeral, Churches were asked to ring one bell one hundred times in tribute to him at midday. The Tostock Ringers are very proud that our tenor bell was rung one hundred times by **Jim Langlois**. Many thanks, Jim, from us all !

Following a recent PCC Meeting on Zoom (very exciting for our members), the AGM has been arranged for Tuesday May 18th, at 2:30pm, but the venue has yet to be decided, hopefully we may be able to meet in Church.

The Prayer Tree in the Porch has many messages on it’s branches and we hope that people will continue to add more as Easter approaches.



COUNTRY LIFE – D. POOLE NUMBER 38

Because of the state of the Corona virus have left us all in, we all need something extra special to give us a pick me up and lift to boost our morale and raise our spirits. I think I've got the very solution and answer to do just that. There is no better or more striking colourful bird in the whole of the U.K. than the impressive Kingfisher, with its iridescent turquoise blue/green body, bright orange breast and a light blue streak running down its back, long straight black bill reddish at the base and red legs, it just has to be a winner, surely. I have to go back 40 years plus for my very first sighting of a Kingfisher, which was at a stretch of river called the Linnet, a tributary of the river Lark, down at Raingate Street in Bury St Edmunds, which was my place of work at that time, and during my lunch break I use to observe this most impressive bird, towards the end I could almost predict exactly the time it would come and land on this twig, hence my very first photograph of a Kingfisher shown here now.



My friend Sally has informed me more recently that she has seen one down at the bridge on Norton Road where the river runs under the road. The best places where you are almost guaranteed to see one is at the Kingfisher hide Lackford Lakes (SWT), just 20 minutes drive from Tostock, other good places further afield, are RSPB Rye Mead Herts, Fowlmere Cambs, Minsmere Suffolk, Sculthorpe Moor and Strumpshaw Fen Norfolk, also Hickling Broad or Lakenheath Fen Suffolk.

I have over the years photographed Kingfishers at all these places, hence all these lovely photographs you are about to see. Kingfishers not only fly low along the flow of the river they can also fly quite high and will travel from pond to pond, river to river and small streams, also if you have fish ponds here in your own gardens in Tostock, it is almost likely you will get a visit sooner rather than later, Mike Baully has informed me he has one regularly on his fish pond.

The Kingfisher family, or Alcedinidae, is one of seven families belonging to the Coraciiformes. This family contains 90 species, all are alive today, it's representatives can be found in every part of the world not including the Polar regions. The Kingfisher is divided into two sub families, Alcedinidae and the Daceloninae, these comprise of the large forest Kingfishers which do not prey on fish and not dependent on water as habitat. Hoopoes, Bee-eaters, and Rollers and it is hard to believe that the enormous Hornbills are all part of the Coraciiformes. The Alcedinidae are the birds we think of as true Kingfishers. They are smaller with long, stout, pointed bills, short legs and a habitat of perching upright, it is this group of birds that prey on fish. They are all similar in shape and habits to the European Kingfisher. Alcedo-atthis, which is the most wide spread Kingfisher in the world including the British Isles.

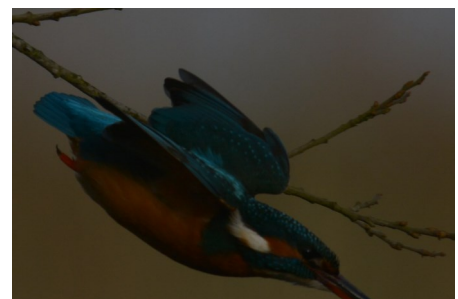
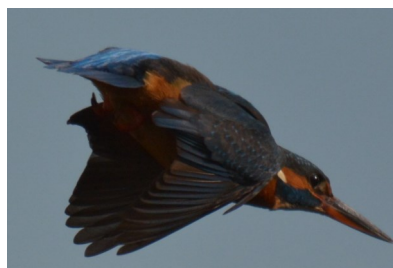

Kingfishers are much smaller than people imagine before they see one, they are 17 to 18 cm from the bill tip to the end of their short tail, with a body size not much bigger than a Sparrows, although the appearance is much more heavy and thick set, most weigh between 35 and 40 gms. The plumage is a beautiful blend of brilliant turquoise on the back and rump, with cobalt coloured wings.

Continued

A Kingfisher can actually be difficult to spot in its natural environment, even when in full view. Yet there are clues. Listen - Their calls are the easiest way to track one down, usual call is a sharp very high-pitched sound, not unlike a Dunnock but more emphatic, roughly written as (chee) or (kee) and sometimes developed into a (chikee) or a more elaborate trill, it often signifies that it has already seen you and it makes off at full speed so you have to be quick to catch a glimpse. With luck, though, it might be a Kingfisher flying to a new perch, calling as it arrives, ready to sit in full view where you can see it. Then, if you are careful you can be in for a treat, because Kingfishers will sit in one spot for several minutes and are not too flighty if you keep quiet and still. They live near clean water. They fish in streams and rivers, mostly quite slow flowing or at least sluggish back waters and eddies, they like flooded gravel pits, lakes and lagoons, clean ditches and dykes. In the breeding season they need a bank of earth, more or less vertical and over water. Such banks can be artificially provided to help the birds and encourage them into a new area. They tunnel into the earth, make a long narrow burrow with a nest chamber at the end rising slightly at the back. Their distribution is therefore principally influenced by their availability of food, in water in which they can catch it and the presence of a suitable bank for tunnelling. Kingfishers feed on fish. They prefer fresh water fish such as bullheads, Loach, Minnows, Sticklebacks, tiny Roach, Perch and other common species, they also eat insects especially may flies, dragonflies, bugs and beetles, the larvae of caddis flies, prawns and shrimps are also taken under water. Fish are caught after a dive from a low perch or if no perches are available, they hover – see first picture of 3 on first page. The plunge is helped by a few vigorous wing beats and the bird may penetrate two or more rarely three feet below the surface, as it plunges fine membranes protect the eyes, it grasps a fish in its bill then turns and rises to the surface with a few flaps of its wings and shoots back up to its perch. The whole sequence takes little more than a second. An adult Kingfisher stays quite dry after a dive but young birds can become quite water logged and may die through drowning or exposure when they become saturated and heavy. Adult birds catch fish perhaps four times out of five, but a young bird might make ten or a dozen attempts before its first success, although its catch rate soon improves. This learning period, especially if the weather is cold, which increases the risk of chilling, it's a dangerous one for the young birds. About 75% of all young Kingfishers will die within a year, mostly within a few weeks of leaving the nest. Yet the adults suffer similar loss each year. New numbers are maintained by a high production of young – on average 6.5 per pair each year reaching the fledging stage. From 100 adults or 50 pairs, there would be 325 young. After a year of numbers surviving would be 24 adults and 80 youngsters – actually a slight increase overall. After bad Winters, when the ice locks away their food supply many Kingfishers die, they can increase their numbers at a faster rate to make good their losses. Kingfishers have a short life span. The oldest ring bird was under 5 years old. Perhaps unexpectedly, 15% of Kingfishers are killed by road traffic and another 8% kill themselves against windows. Sparrowhawks take some too, and many are still affected by chemical pollution. Being fish eaters at the top of the food chain they are especially vulnerable to chemical contamination. They are noisy in Spring, when searching for a mate. When a pair meet, they show a mixture of courtship and aggression and may chase up and down a section of river at high speed, one or both may speed along the riverside tree tops, whistling in excitement. The male will present a fish to his new mate and this eventually becomes a frequent event, helping to bond the pair together and increasing their mutual trust as well as ensuring the good condition of the female. Soon the pair will seek a likely bank and begin their tunnelling.

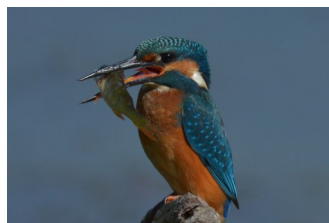
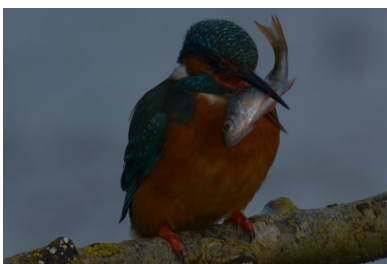

They dig into the top metre of the face of the bank and usually this is only a metre or so above the water. Both birds dig, by flying at the bank and pecking until a proper foothold is established when they can work away like a Woodpecker. The finished tunnel is usually 60 to 90 cm long but some are quite short. Towards the inside end, the level tunnel begins to rise slightly, which helps to drain away the mess produced later by the chicks.

The eggs are laid on bare soil in a rounded chamber. They are round and white, becoming shiny, which probably helps the birds to see them in the dark. Most clutches are laid at the end of March or early April and usually six or seven eggs are laid. They are incubated for 19 or 20 days and all hatch almost together. The chicks are not very pretty babies and soon become noisy, greedy little things, constantly ready to accept another fish. Sometimes they are fed fish so large that the head end has to be partially digested before the tail end can be gulped down. The parents have to work very hard. Each chick has up to 18 fish a day, each parent Kingfisher have to catch over 50 fish each day to feed its family, plus whatever it needs to feed itself perhaps another 15 fish. The chicks soon learn to squirt excreta towards the light so the tunnel entrance becomes soiled and a trickle of white outside shows that a family is in occupation of the tunnel/burrow. After about 25 days the youngsters leave, to see the bright, wide open spaces of the world outside for the first time. They are fed by their parents for just a few days 3 or 4 may be, before they have to fend for themselves. This is a very bad time for them. When they need to be able to settle down, learn how to fish and find their way about the river, they are chased off by their parents and have to fight amongst themselves for a suitable stretch of river. It seems odd that the parent birds are more concerned with starting a second brood, within a week of getting rid of the first, than caring for their offspring a little longer and ensuring that they get a good start in life instead, the young birds have a very tough baptism and many fail to make it.



Finally, to summarise things up. The very first day at my Secondary Modern School, all those many years ago, all us newcomers were divided into 4 teams each with a colour. First team was Foster colour yellow, then Fisher blue, Hadow red and finally Stanley green. I was put into Fisher house, and I am convinced that this influenced me to choose blue as my favourite colour, particularly cobalt and kingfisher blue, I am also positive that this also influenced me to make this magnificent bird the Kingfisher with these exuberant colours, one of my most favourite birds. I am extremely rewarded and grateful to this bird for allowing me into its world observing and photographing such a very private part of the Kingfishers life. In return they have been a massive big part of my life, leaving me with images and memories that will live with me for ever. You cannot enjoy country life without our rivers and without Kingfishers not forgetting all you anglers out there as well, who also get so much pleasure from them too.

Good luck

Excerpt from Tostock Chronicle No 141 Dec 1983-Jan 1984.

The Late Mrs Blanche Pamment.

With the death of Mrs. B.K. Pamment at No2, The Croft, on 22nd September, Tostock lost its oldest inhabitant and one of its few Victorians.

Blanche Kezia Peck was born in Lowestoft on 25th August, 1889.

In her early teens she went to work in London in domestic service and there she met a Tostock young man Ernest Charles Pamment who was working in Paternoster Row for St George Williams,

founder of the Y.M.C.A. The family still possess the bible he presented to all his staff.

They came back to Tostock to marry in St. Andrew's Church on 22nd May, 1909; so she spent 74 years in this village. She is survived by her son and daughter, five grandchildren and thirteen great-grandchildren.

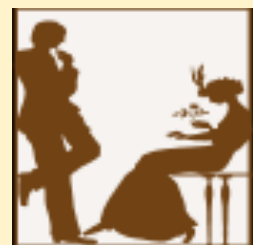



MOT & Servicing Centre
 Car Sales
 Car Hire
 Van Hire
 All makes serviced & repaired
 MOT's at affordable prices

Opening times
 Mon-Fri 7.30am – 5.30pm
 Sat 7.30am – 4.00pm
 Telephone 01359 271180

GI Cars Limited
 The Office
 Place Farm,
 Church Road,
 Tostock.
 IP30 9PG

Email glacars@btconnect.com
www.gi-cars.co.uk



Carpet Cleaning & Stone Floor, Upholstery, Rugs

A few points that make us stand out,

Rothwell's has been in business since 1993

We're an honest local family firm.

Our large truck mounted machines mean more cleaning & drying power

for the best results possible.

Members of both the NCCA and TACCA.

We will move the furniture.

100% satisfaction or it's FREE.

*Call Oliver and Max Campbell
 for expert help today.*

www.rothwells.biz

Country living

Farnham House has extensive gardens, with long gravel paths around the house. The gardens have lovely private areas for families to relax and staff supporting activities outside. Other garden areas will be further developed with residents taking an active part.

Make this your new home

Brand new purpose built extension with 17 en-suite rooms

The design is beautiful, you can get it down in its own, commercial living at its best, with emphasis on individual care needs. Every room has a view. The corridors with high ceilings, give accessibility from every area of the home and allows the resident to walk freely and safely. Access to the very large disabled area is gained through doors leading from the dining area.

Doors to the corridor and lounge gives access to a small outdoor outdoor garden. The residents will develop this garden further. This is where many residents will have the opportunity to garden at their leisure centres. The beautiful soft colours of the walls and carpets will compliment all of your personal items, personalising your space.

- Wash covered terraces and dining
- Dementia friendly environment will be further developed by the people who are going to live in this community
- Extensive disabled area and internal courtyard
- Modern things yet still in keeping with the traditional setting of the house

Farnham House is situated in the picturesque village of Farnham St Martin, just a couple of miles from the centre of Bury St Edmunds.

Facilities Available

- 74 bedrooms
- Popular residential home, offering high quality care and support
- In-house hairdressing salon offering retail services plus manicures and hand massages
- Caters for special dietary requirements
- Beautiful extensive gardens
- Large day rooms
- Well located to enjoy amenities in Bury St Edmunds

We are excited to introduce our new visiting pod so we can welcome and meet our visitors safely

Together we **respect**, with **compassion** we care, through **commitment** we achieve

Farnham St Martin, Bury St Edmunds, Suffolk, IP11 3SR. Tel: 01284 768127
 Healthcare Homes | healthcarehomes.co.uk



The local solution to your motoring

Open 6 days a week

MOT Testing - Tyres - Exhausts - Servicing - Bulbs

-

Diagnostics - Clutches - Cambelts -

Batteries - Wipers - Mechanical Repairs -

Wheel Alignment - Loan Car

Friendly and Qualified Staff and much more!

Credit and Debit cards accepted

01359-230097

Andys Auto Fix, Woolpit Road, Norton,

IP31 3LU

CHIMNEY SWEEP

ECO SWEEP

CHIMNEY SERVICES

- NEW POWER SWEEPING METHOD USED FOR A MORE THOROUGH CHIMNEY CLEAN THAN BRUSHES.
- INDUSTRIAL HEPA FILTERED VACUUM.
- FULLY INSURED.
- INSURANCE RECOGNIZED CERTIFICATES ISSUED.
- SPOTLESS, RELIABLE AND FRIENDLY SERVICE.
- ALL CHIMNEYS, WOODBURNERS, AGA, BOILER FLUES SWEPT.
- GUILD OF MASTER SWEEPS CERTIFICATED MEMBER.



Power sweeping



TEL. 01359 232335



greenmatters

GARDEN SERVICES LTD.

Green Matters caters for domestic and commercial clients offering:

- Grass Cutting
- Turf Laying
- Pruning
- Planting
- Garden Clearance
- Hedge Cutting
- Restoring and Maintaining
- Advice on all garden aspects
- Fully Insured
- Environment Agency Registered

☎ 01284 728044 ☎ 07941 640560

✉ greenmattersgardenservices@gmail.com

APN. WARDROBES

MADE TO MEASURE SLIDING WARDROBE SYSTEMS

SUPPLIED & FITTED

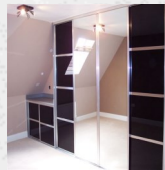

MAKE 100% USE OF SPACE
ANGLED CEILINGS
10 YEAR GUARANTEE



A WIDE RANGE OF FINISHES
MATCHING FURNITURE



WALL TO WALL
IDEAL FOR HOME OFFICE
FLOOR TO CEILING

BESPOKE INTERIORS TO SUIT YOUR NEEDS

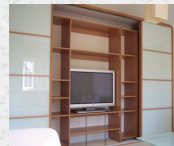

CONTACT

ANDY NICE

For a free no obligation quote

PHONE: 01359 271727 MOB: 07747 846562

WEBSITE: www.apnwardrobes.co.uk

EMAIL: andydice@btinternet.com

Original Painting And sculpture

at affordable prices by Tostock-based
artist



I paint in oils, acrylics and watercolours,
and sculpt in limestone to commission.

Landscapes, Portraits of adults, children,
pets, flower paintings and reproductions
of famous artworks

available Prices start £150

Please see website for samples of
work and customer testimonials

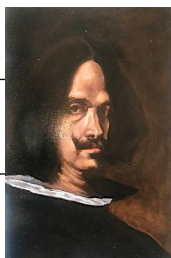

www.charlottekearsleyartist.com

info@charlottkearsleyartist.com

CRACKNELLS GARAGE of Thurston

NEW GROCERY/CONVENIENCE STORE

Local Meat, Fruit & Veg

NEWSPAPERS • LOTTERY • FRESHLY BAKED BREAD

Pet Food, Bird Food, Coal, Logs, Kindling

Water Softener Salt Tablets & Blocks

OPEN 7 DAYS FOR FUEL & SHOP

All usual workshop facilities:

MOTs • SERVICING • REPAIRS

01359 270256 www.cracknellsgarage.co.uk

Rattlesden MOT Centre



Unit B Corern Farm
Woolpit Road
Rattlesden
Bury St Edmunds
IP30 0RZ



Contact: **Tony 07908 464003** or **Richard 07767 616188**

Email: info@rattlesdenmotcentre.com

Class 4 & 7 MOT- Cars – Vans - Motorhomes

We support our local business

If you would like to advertise in our magazine and website, prices are very reasonable,

please do get in touch: Sarah Reader reader-family@tiscali.co.uk